

DOOR TYPES SCHEDULE

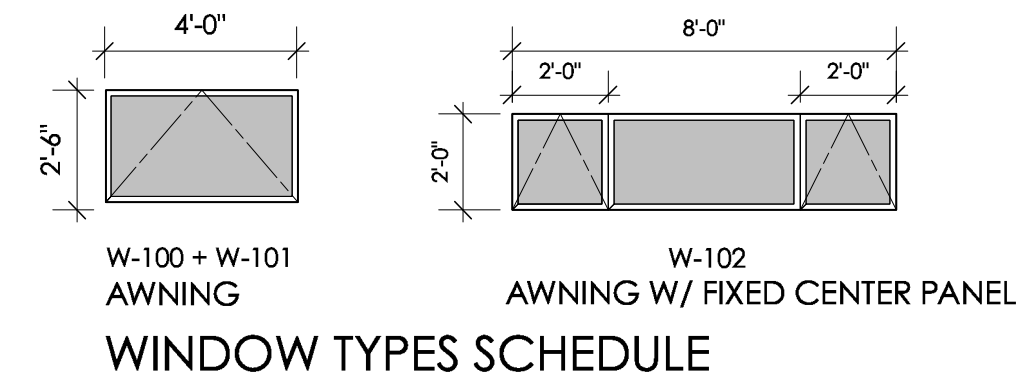

WINDOW TYPES SCHEDULE

WINDOW NOTES:

1. ALL WINDOWS TO BE DUAL GLAZED, LOW-E GLAZING, Min. INSULATION 'U' VALUE = 0.35.
2. PROVIDE TEMPERED GLASS PER 2018 INTERNATIONAL RESIDENTIAL CODE.
3. PROVIDE INSECT SCREENS AND CRANK HANDLES AT ALL OPERABLE UNITS.
4. WINDOWS SHALL BE VINYL WINDOWS AS MANUFACTURED BY MARVIN OR APPROVED EQUAL.
5. CONFIRM ALL ROUGH OPENINGS WITH MANUFACTURER PRIOR TO ORDERING.
6. PROVIDE HEAD FLASHING AND DRIP AT ALL WINDOW HEADS.
7. INSTALL PERIMETER WINDOW FLASHING PER MANUFACTURERS INSTRUCTIONS.

DOOR NOTES:

1. EXTERIOR DOORS SHALL HAVE THRESHOLDS AND WEATHERSTRIPPING.
2. EXTERIOR DOORS SHALL HAVE TEMPERED, INSULATED, LOW-E GLAZING WITH MIN. 'U' VALUE = 0.35
2. INSTALL HEAD FLASHING AND DRIP AT EXTERIOR DOORS.
3. INTERIOR DOORS SHALL HAVE (3) HINGES TO MATCH DOOR HARDWARE.

DOOR AND WINDOW TYPES SCHEDULES

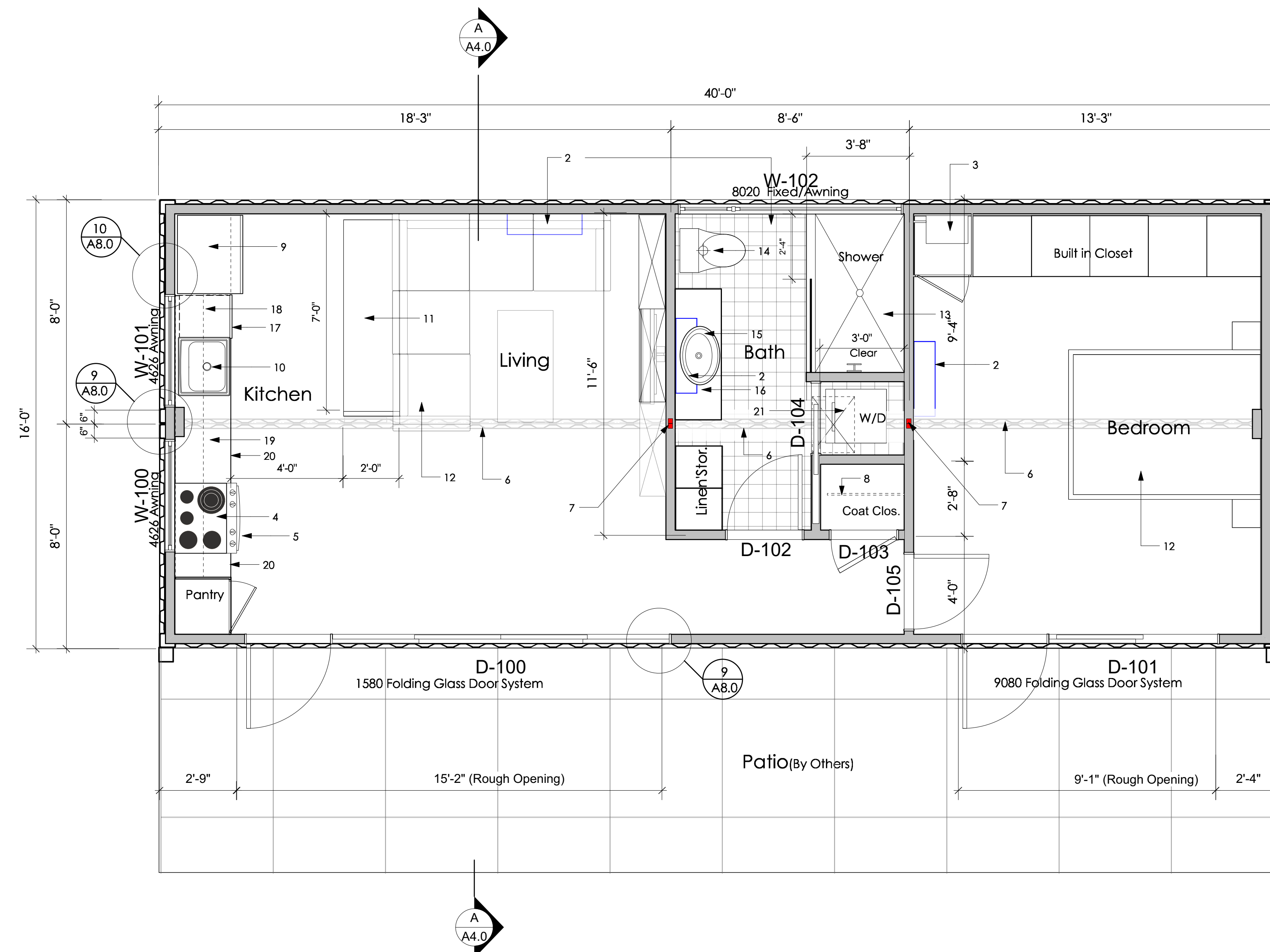

Sheet Notes

1. N/A
2. Minisplit unit
3. Tankless Water Heater w/Expansion Tank
4. Induction Cooktop
5. Convection/Microwave Below
6. ISBU Walls to be Removed
7. Steel Columns/See Structural Dwg. for Size
8. 1" Rod and Shelf Above
9. 33" W. Counter Depth Refrigerator
10. 24" W. Kitchen Sink
11. 36" H. Built-In Table w/ 3MM Quartz Countertop and Waterfall End
12. Furniture Shown For Illustrative Purposes Only
13. One Piece Shower Pan Per IRC P2709
14. Toilet
15. Lav
16. Floating Vanity
17. 18"W. Dishwasher
18. Upper Cabinets
19. Quartz Countertop
20. Base Cabinets
21. Min. 16"x24" Underfloor Access Panel

TABLE N102.1 INSULATION AND FENESTRATION REQUIREMENTS BY COMPONENT*

CLIMATE ZONE	FENESTRATION U-FACTOR	SKYLIGHT FENESTRATION U-FACTOR	GLAZED FENESTRATION SHGC	CEILING R-VALUE	WOOD FRAME WALL R-VALUE	MASS WALL R-VALUE	FLOOR R-VALUE	BASEMENT WALL R-VALUE	SLAB R-VALUE AND DEPTH	CRAWL SPACE WALL R-VALUE
1	1.2	0.75	0.35	30	13	3/4	13	0	0	0
2	0.65	0.75	0.35	30	13	4/6	13	0	0	0
3	0.50	0.65	0.35+1	30	13	5/8	19	5/13	0	5/13
4 except Marine	0.35	0.60	NR	38	13	5/10	19	10/13	10, 2 R	10/13
5 and Marine 4	0.35	0.60	NR	38	13+5"	13/17	30"	10/13	10, 4 R	10/13
6	0.35	0.60	NR	49	20 or 13+5"	15/19	30"	10/13	10, 4 R	10/13
7 and 8	0.35	0.60	NR	49	21	19/21	30"	10/13	10, 4 R	10/13

NOTES:

1. This Project Construction Shall Comply with 2015 International Residential Code (IRC), 2018 International Building Code (IBC) and Applicable Local Ordinances and Building Codes.
2. Due To The General Nature Of These Plans, Code Compliance Shall Be Field Verified By The City Inspector. Any Work That Is Found To Be Out Of Compliance With The 2015 IRC Or Other Applicable Codes Shall Be Corrected.

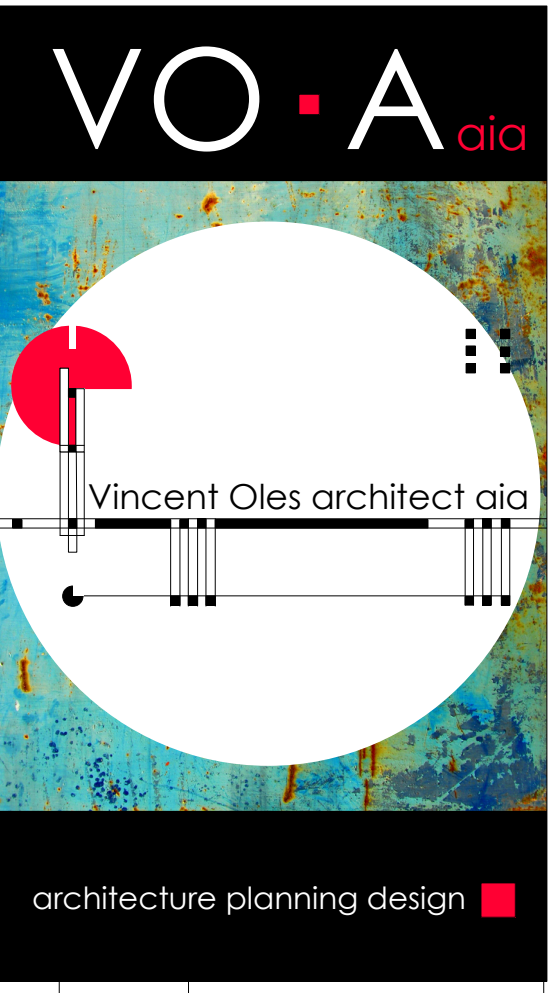

No.	Date	Revision Notes

Stack Homes

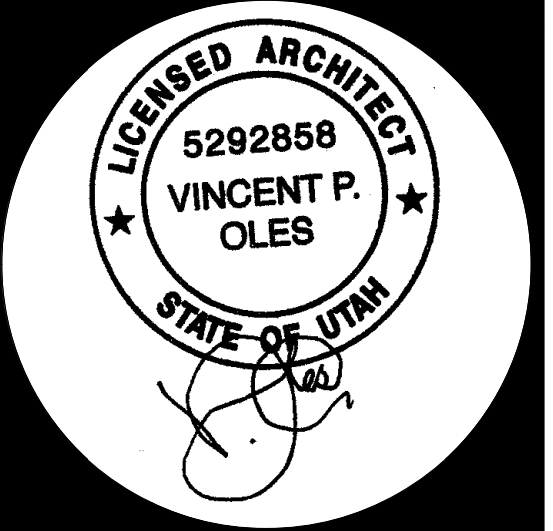

PROJECT NAME:
StackHomes-Model 640
Edwards/Brown
939E 1700 S
Salt Lake City, Utah

640 Floor Plan

PROJECT MANAGER: VPO	PROJECT ID: 2020.04
DRAWN BY: VPO	SCALE:
REVIEWED BY: VPO	SHEET NO.:
DATE: 	A2.0
CAD FILE NAME: 	